

9891/94

SITE PLAN AT PREMISES NO - 2123, CHAK GARIA ROAD, WARD NO - 109, BR - XII, KOLKATA - 700 094, P.S. - PURBA JADAVPUR, UNDER THE KOLKATA MUNICIPAL CORPORATION.

AREA OF LAND - 0.6111 CH. SQ. (24877.32 SQ. FT.)

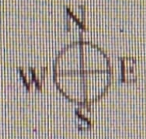

VICINITY LAND

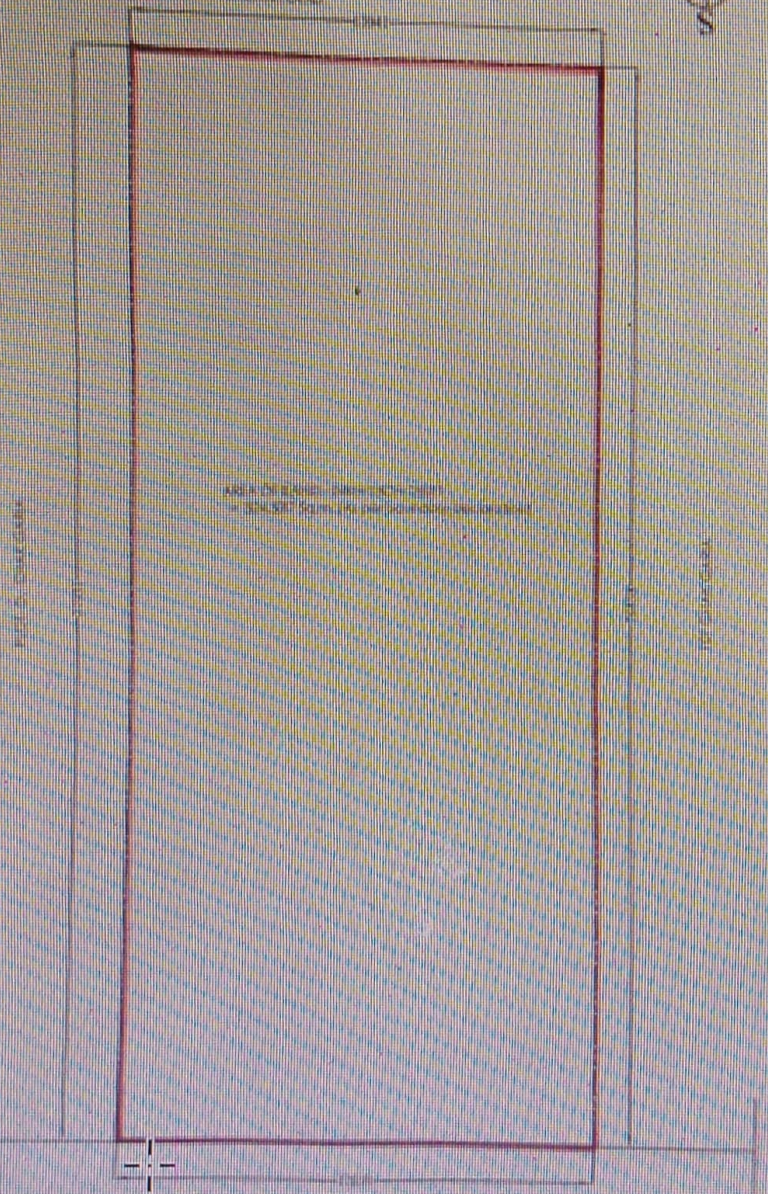

AREA OF ROAD - 0.0000 CH. SQ. (0.0000 SQ. FT.)

WEST OF CHAK GARIA

EAST OF CHAK GARIA

5.100 M WIDE CHAK GARIA ROAD

[Handwritten Signature]

[Handwritten Signature]

SIGNATURE OF TOWNSHIP ATTORNEY HOLDER

[Handwritten Signature]
MANAS KR. MONDAL
E.S. NO - 1137
CLASS - I
THE KOLKATA MUNICIPAL CORPORATION
SIGNATURE OF E.S.